

the VOICE



Providing qualified Oklahomans with access to affordable health care!

Insure Oklahoma Agent Blast October - 2011

OKLAHOMA EMPLOYER SURVEY

On July 21, 2011 we sent out the 2011 Insure Oklahoma Employer Survey as an email notice which automatically linked to the Survey Monkey website. **We still have 2,400 employers that still have not completed the survey. If your groups have not yet completed the survey, they will be receiving another one in the mail. The mailing instructs them to complete the survey in one of three ways:**

1. Online - Go directly to the survey at <https://www.surveymonkey.com/s/35RWVY2>
2. Fill out the attached survey, print it and fax to: 405.530.3433
3. Fill out the attached survey and email to: Insureok@okhca.org

Please advise your employers Insure Oklahoma will be mailing out the survey **September 22, 2011** and the deadline is **October 15, 2011**.

We are requesting this information because it is required for our annual Federal reporting. Please note: Participation is mandatory.

WE WANT YOUR FEEDBACK

Insure Oklahoma wants to help assist small business with premium assistance and individuals to become insured! We are available to educate, assist with enrollment and presentation. Insure Oklahoma would love to hear any ideas or suggestions you have to improve the program. Please send them to theteam@insureoklahoma.org

ENROLLING EMPLOYEES

It is important for employees to know the basic guidelines in order to be enrolled in Insure Oklahoma. Please always refer to the website www.insureoklahoma.org or call into our helpline for assistances at 1-888-365-3742.

www.insureoklahoma.org

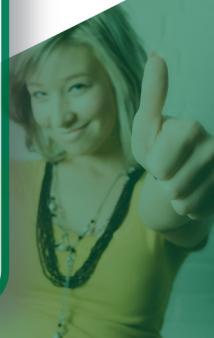

REPORTING INCOME: FARMERS

Household member's farm income must be listed on the Insure Oklahoma application. The income must be adjusted to include any depreciation, depletion or amortization amounts deducted on the federal tax forms.

Please feel free to submit taxes for assistance in determining income figures.

Please view [Income Fact Sheet](#) for list of earned and unearned income.

REPORTING INCOME: FARMERS

The annual employer survey will be mailed out by OU soon. This survey is mailed to most businesses and helps us to improve the Insure Oklahoma program by listening to what our member businesses have to say. To view the most recent survey results, please go to <http://www.insureoklahoma.org/IOaboutus.aspx?id=4172> and click on the C12 ESI Survey Report.

Please inform your groups if they receive this survey, we would appreciate it if they would complete and return it as soon as possible. We want to have an accurate representation of our member's views about Insure Oklahoma for the next report.

