

the  
**VOICE**



*Providing qualified Oklahomans with access to affordable health care!*

## **Insure Oklahoma Agent Blast - March 2012**

### **2011 INCOME TAX DEADLINE**

We will not be accepting 2010 taxes after **Monday, April 16, 2012**, we require 2011 taxes for enrollment purposes in order to verify current income. Individuals must comply with Federal and State Law by providing a copy of the 2011 tax return. Insure Oklahoma does not accept tax extensions.

### **NEW COST OF LIVING 2012**

There will be a new cost of living increase with new income guideline effective **April 1, 2012**. This will affect anyone who applies in March and qualifies with an April effective date for Employer Sponsored Insurance (ESI). The new [Income Guidelines](#) are posted on the IO website.

### **USING THE HELPLINE**

When you have questions regarding your group please contact the Insure Oklahoma helpline at **888-365-3742**. We are unable to answer questions over email for security purposes. We are happy to assist the agent of record, the designated employer contact and/or business owners listed in our files. The [Insureok@okhca.org](mailto:Insureok@okhca.org) email address is used for receiving invoices and documentations.

### **STATE OUTREACH TEAM**

**Outreach Coordinators are available to help you with:**

- Educating you on the Insure Oklahoma program and how it works.
- You and your employer groups to help with enrollment.
- Doing presentations for groups such as Chambers, Clubs or anyone else interested in learning more about the Insure Oklahoma program.

**For questions or to schedule an appointment please e-mail**

**Insure Oklahoma at [theteam@insureoklahoma.org](mailto:theteam@insureoklahoma.org)**

www.insureoklahoma.org

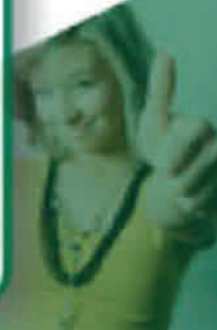

## **INSURE OKLAHOMA BROCHURE ORDER FORM**

You can download the new 2012 brochures you need using the links below or you can use the order form below the links to order brochures and 8 x 10 posters.

**Insure Oklahoma ESI Brochures - PDF Complete Brochure -**  
[English](#) | [Spanish](#)

**Insure Oklahoma IP Brochures - PDF Complete Brochure -**  
[English](#) | [Spanish](#)

**Insure Oklahoma Children Brochure Inserts - PDF -**  
[English](#)

Brochure Order Form  
<http://www.insureoklahoma.org/IOform.aspx?ekfrm=3390>

